

Beethoven — Piano Concerto No. 1

VIOLINO I

6

Rondo

Allegro

Solo 17

Pfte

Tutti

6

26

36

f

f

sf

sf

ff

Text

Franz Joseph Haydn

Symphonie No. 31

Allegro

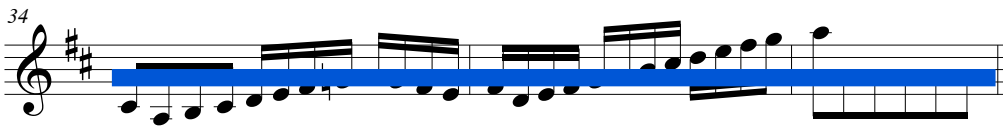
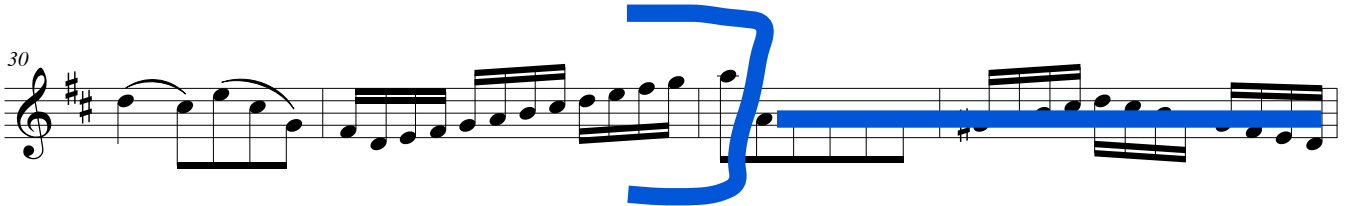
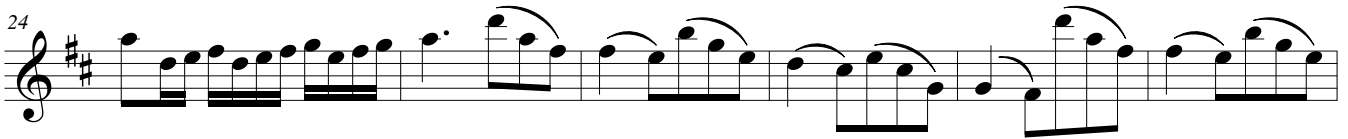

ALTO

Georges Enesco
Romanian Rhapsody No. 2

1 Alto seul

Play Top Line!

Vite (♩=160)

ALTO

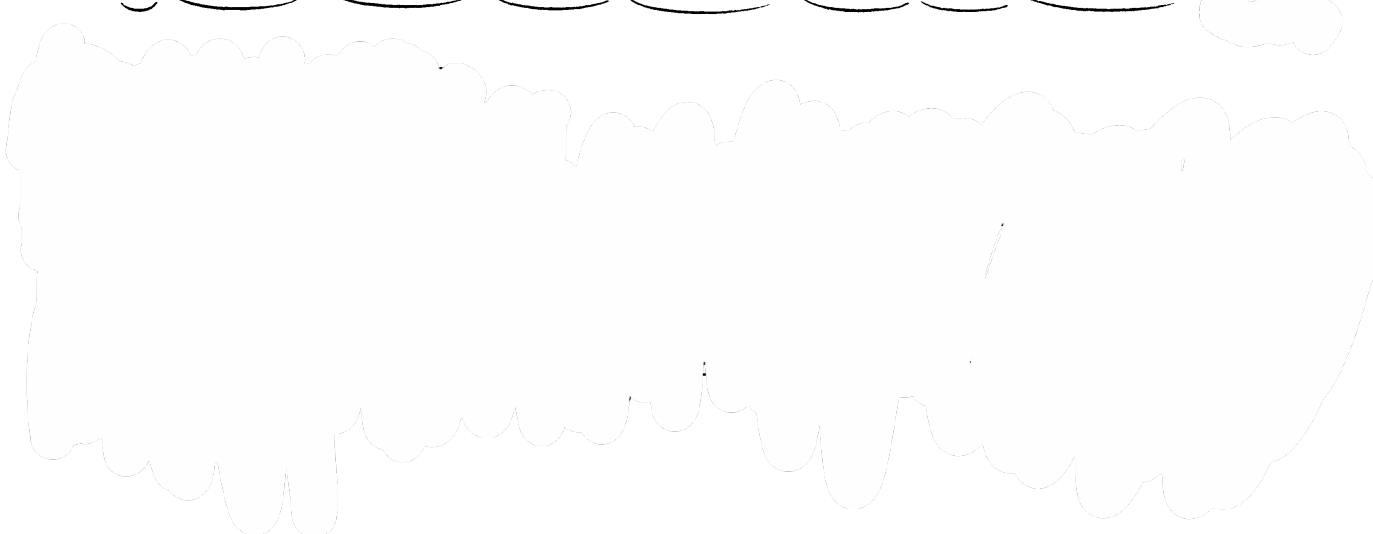

J.S. Bach — Suite No. 2

Viola

9/10 Senior String Orchestra

Play entire excerpt WITHOUT repeats.

Sarabande

11

22

tr

All West Tennessee Orchestra, Cello Audition Excerpts, Honors String Orchestra (Grades 9 & 10)

1. Overture to The Magic Flute

Suggested Practice Tempo: ♩ = 50
Allegro ♩ = 84-88

Wolfgang Amadeus Mozart, 1791

33 **Tutti**

40

47

2. Intermezzo from *Cavaliere Rusticana*

Pietro Mascagni, 1890

Andante sostenuto ♩ = 54
20 **50** *sentito*

29

37

45

Symphony #5 in D Minor

Contrabass

Movement iv

F Mendelssohn

Allegro Maestoso

Contrabass

Brahms — Symphony No. 2 in D Major

Movement 2

Adagio ma non troppo

82 *p* *cresc.* *f* *f*

87

92 **F** *f* *f*