

Beethoven — Piano Concerto No. 1

6

Rondo

Allegro

Solo 17

Pfte

VIOLINO I

tutti

26

36

ff

f

sf

sf

sf

sf

ff

Ob. e Cor.

Franz Joseph Haydn

Symphonie No. 31

*Allegro*

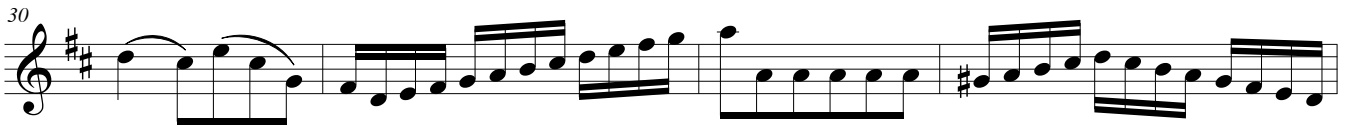
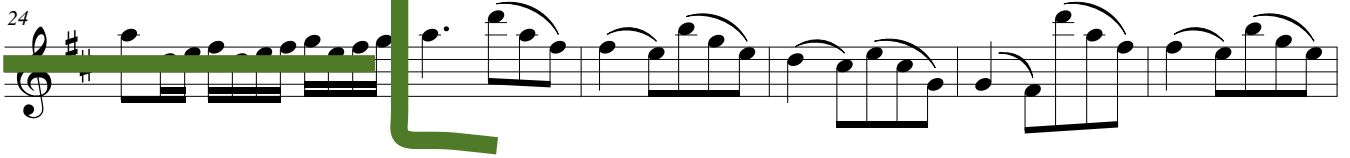
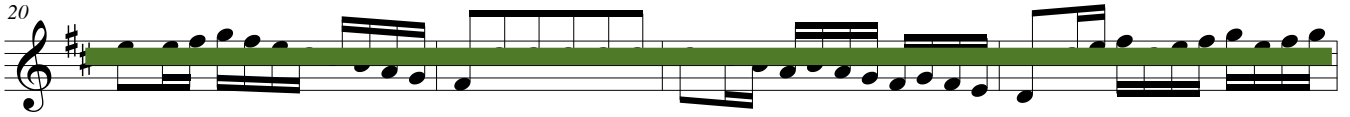
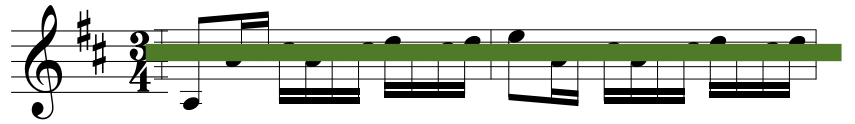

ALTO

**Georges Enesco**  
**Romanian Rhapsody No. 2**

1 Alto seul

**Play Top Line!**

**Vite** (♩=160)

*mp gaiement*

2 3 4 5

ALTO

6 7 8 9 10 11 12

13 14 15 16 17 18 19 20

21 22 23 24 25 26 27

*diminuez* 28 29 30 31 32 33 34

35 36 37 38 39 40 *pp* 41 42

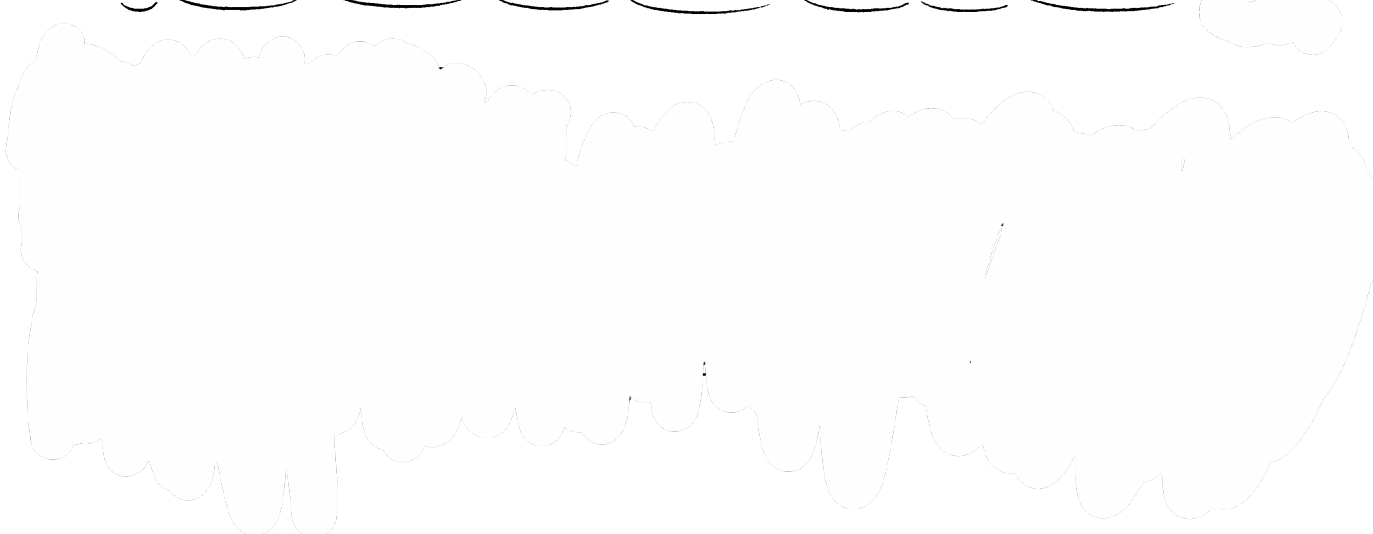

J.S. Bach — Suite No. 2

Viola

9/10 Senior String Orchestra

Play entire excerpt **WITHOUT**  
repeats.

Sarabande

11

22

# All West Tennessee Orchestra, Cello Audition Excerpts, Honors String Orchestra (Grades 9 & 10)

## 1. Overture to The Magic Flute

Wolfgang Amadeus Mozart, 1791

Suggested Practice Tempo: ♩ = 50

**Allegro** ♩ = 84-88

33 **Tutti** A

40

47

*p* *f* *p* *f* *p* *sf* *p* *sf* *p* *f* *sf*

*sf* *sf* *sf*

*sf* *sf*

## 2. Intermezzo from *Cavaliere Rusticana*

Pietro Mascagni, 1890

**Andante sostenuto** ♩ = 54

20 50 *sentito*

*pp* *cresc.*

29 *espress.*

*p* *f* *p* *f*

37 *p* *f* *p* *dim. sempre*

45 *pp* *ppp*

# Symphony #5 in D Minor

Contrabass

Movement iv

F Mendelssohn

**Allegro Maestoso**

Contrabass

Brahms — Symphony No. 2 in D Major

Movement 2

*Adagio ma non troppo*

82 *p* *cresc.* *f* *f*

87

92 **F** *f* *f* 1
