Cello - Low register

The Butterfly Melody

Tommy Potts
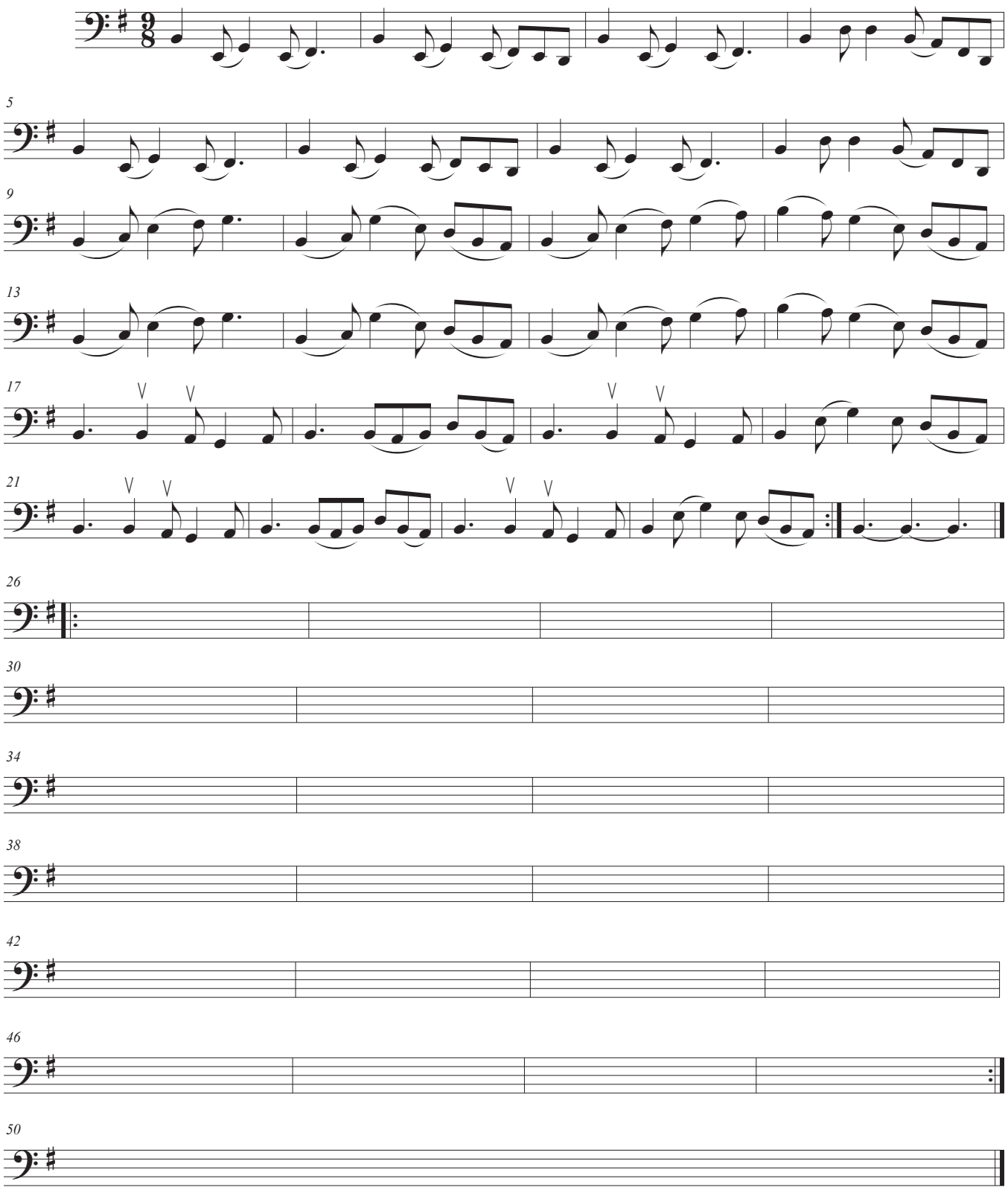
A. Palmer