Viola

Summertime
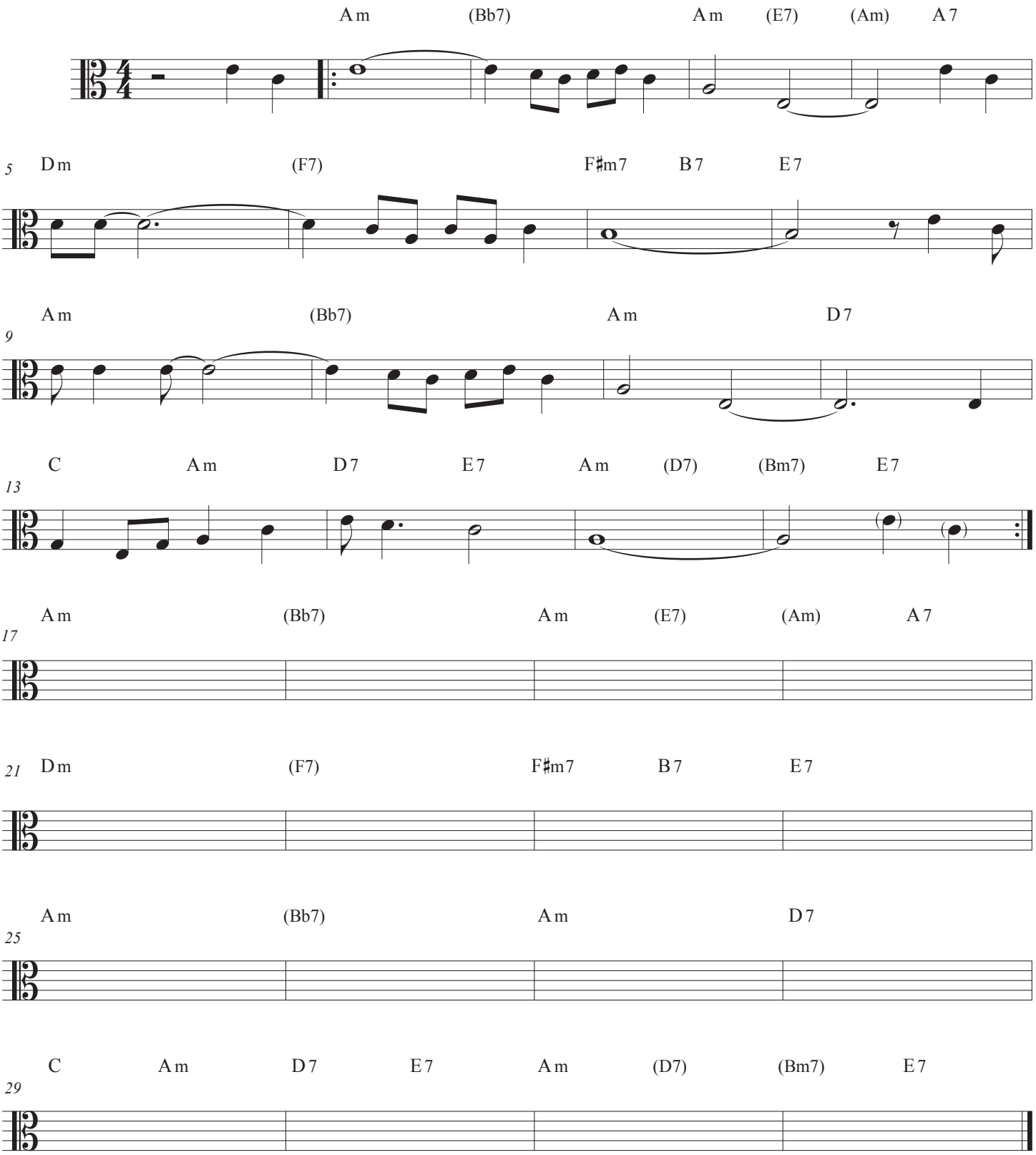
G. Gershwin